

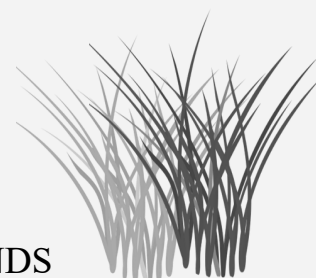

Heron



THE OFFICIAL *Newsletter* OF EAST LAKE WOODLANDS

Community Association Updates

Controlled Access-

The Board and the Controlled Access Committee (CAC) have been reviewing community feedback regarding controlled access. The CAC will present its recommendations to the Board for discussion at the April BOD meeting to address residents' requests. Members are welcome to attend.

Drainage-

All drainage issues identified during the spring inspection have been resolved. The next inspection is scheduled for the fall. In the meantime, the Drainage Committee is preparing to launch the swale rehabilitation project on East Lake Woodlands Parkway between Hunter's Drive and Hunter's Place. This project will also include repairing the asphalt cart path and adding a pedestrian crosswalk across East Lake Woodlands Parkway.

Landscaping-

As we enter spring, the committee is set to begin several landscaping projects.

In the cleared area on Woodlands Drive and Nina Way, a contractor will soon cut down and treat the remaining pepper tree stumps to prevent regrowth. Additionally, the area will be seeded with grass, allowing it to grow alongside natural grasses to create a welcoming habitat for birds to feed and nest.

Woodlands Pkwy. entrance – sod replacement is scheduled for late March/early April for section within the medians at the SunTrust/Truist entrance.

ELWCA and Duke Energy are working with a contractor to have the storm debris removed from the property soon.

The committee continues to find ways to enhance the property.

Roads & Sidewalks-

Green Earth Pressure Washing has done a great job of pressure washing the sidewalks and curbs within the community. It has definitely made a difference.

The committee will be meeting with contractors in April/May to discuss the next areas of sidewalk that will need to be repaired or replaced.

Monument Signs at Tampa Rd. and East Lake Rd.-

All three monument signs and the knee wall at Woodlands Blvd. are scheduled for a refresh. The scope includes the removal of the flag stone, new stucco, paint, architectural enhancements and landscape lighting. The new look will be modern and clean.



Woodlands Blvd.



Tampa Rd.



Tampa Rd. Pond

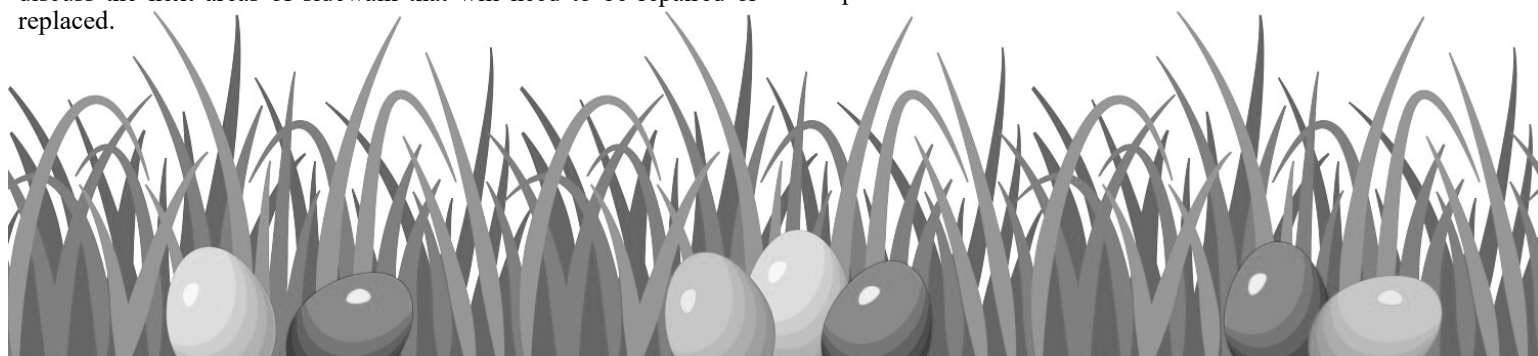

Trusted in East Lake Woodlands for 20+ Years!

"I used Claudia to buy my current home as well as sell my previous home. For both, she was wonderful. She is knowledgeable of the area, expert in negotiations, and is totally committed to resolving issues... I couldn't have been more pleased. Best experience I've ever had!" - Virginia J.



Thinking about selling? Call me!

Claudia Tweed
727-433-4596

*Certified Real Estate Negotiation Expert
Certified Pricing Strategies Advisor
Certified Luxury Home Marketing Specialist*

Claudia.Tweed@floridamoves.com
ClaudiaTweedHomes.com



**COLDWELL BANKER
REALTY**

3474 Tampa Road • Palm Harbor, FL 34684

RESTORATION'S
by Sahara Restoration Systems LLC

RENOVATIONS and REMODELING

- ★ East Lake Woodlands Resident for 36 years ★
ELW References available
- ★ Certified General Contractor for 45 Years ★

Gary W. Resmondo

727-224-1689

gwr@tampabay.rr.com

Lic. #CCC020659



**Experienced
Pet Sitting**

*Affordable, Professional, Insured.
I visit to care for your pet
in the comfort of their home.*

- Dogs
- Cats
- Fish
- Etc.

Feeding, Playtime, Walks, Reasonable Rates.
Call or text today to schedule your Meet & Greet.

727.599.9717

ATTORNEY LEGAL, P.A.
TAX ATTORNEY

BUSINESSES AND INDIVIDUALS

www.taxattorneylegal.com

727-977-8270

980 Main Street Ste B Safety Harbor FL 34695

Tax Controversy

- IRS Audits
- Tax Notices
- Penalty Abatement
- Appeals
- Litigation
- Employee Retention Credit refund claims

International Tax

- FBAR - Foreign Bank & Financial Accounts
- FIRPTA - Foreign Investment in Real Property Tax Act
- Entity Election

Tax Compliance

- Tax Returns
- Delinquent Filings
- Amended Filings

BOI Beneficial Ownership Reporting

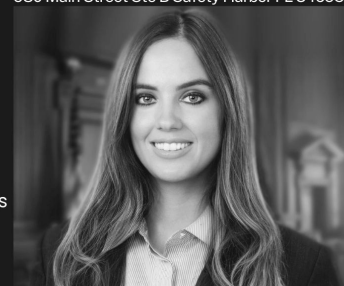

Tax Planning:

- 2025 Tax Law Changes
- Depreciation
- Hurricanes-related losses
- Partnership Tax
- Entity Formation
- Entity Ongoing planning
- Entity Sale
- Taxation of Judgments & Settlements
- Crypto

THE OFFICIAL *Newsletter* OF
EAST LAKE WOODLANDS



For Advertising Contact:

**813-991-7843 • www.ikarepublishing.com
IKarepublishing@gmail.com**

The East Lake Woodlands newsletter is produced at no cost to the Homeowners Association or the residents of East Lake Woodlands. IKare Publishing is not responsible for the actions or credibility of any of the advertisers in this newsletters. It is the individual's responsibility to check references on all advertisers.

ELWCA BOARD OF DIRECTORS

Jack Picker, President	Email the Board at:
Jermaine Jenkins, Vice President	board@eastlakewoodlands.com
Alena Miles, Treasurer	
Janie Baker, Secretary	Monica D'Ambrosio,
George Carollo, Director	Community Association Manager
Santo Carollo, Director	mdambrosio@mgmt-assoc.com
Cliff Lucido, Director	813-433-2000
Kate Rogers, Director	Visit our Website at:
Jeffrey Sherman, Director	elw-fl.com or
	eastlakewoodlands.com

IMPORTANT NUMBERS FOR EAST LAKE WATER:

Non-Emergency 727-784-8576 ext. 3864
Emergency 727-223-1273

FREQUENTLY CALLED NUMBERS

Location:	Phone Number:
Rover (Resident Request Number)	813-382-9997
Country Club	727-784-8576
ELW Water General Info/Accounting	727-784-8576 ex 3864
ELW Water Emergency Maintenance Line	727-488-4961
Pinellas County Sheriff, Non-emergency	727-582-6200
Management and Associates	
Barcode Information, Mary Hunt	813-433-2014
Management and Associates	
Manager, Monica D'Ambrosio	813-433-2004
Management and Associates	
Accounting, Jessica Baker	813-433-2012

VEHICLE RFID

For additional questions please contact:
Mary Hunt at 813-433-2014



ELWCA MANAGEMENT COMPANIES

Management & Assocs. 813-433-2000	Ameri-Tech Prop. Mgmt.
Aberdeen	727-726-8000
Cluster 1	24701 US Hwy 19 N. Ste
Cluster 3	102 Clearwater FL. 33763
Cluster 4	Creekside, Cross Pointe
Cluster 5	Woods Landing
Cross Creek	B&C Community Mgmt.
Deerpath	727-239-5991
ELWCA	3504 Rodge Blvd
Enclave	Palm Harbor FL 34684
Greenhaven 1	Hunter's Crossing
Greenhaven 2	Citadel Mgmt.
Greenhaven 3 & 4	727-938-7730
Pinewinds	905 E. Martin Luther King
Pinnacle	Jr Dr. Ste 310
Silverthorne	Tarpon Springs 34689
Stonebriar	Woodlake Run 1, 2, & 3
St. Andrews	Elite Property Mgmt.
Woodlands Estates	727-400-6850
Woodridge Green	36181 East Lake Rd #407
Worthington	Palm Harbor FL 34685
	The Meadows

Harbeck Hospitality
844-944-0345
2626 Tampa Rd #204 Palm
Harbor FL
Preserve, Turtle Creek 1&2
Holiday Isles Prop. Mgmt.
727-548-9402
11350 66th St N Largo, FL
33773
Muirfield
Progressive Mgmt.
727-773-9542
4151 Woodlands Pkwy Palm
Harbor 34685
Cypress 1, Patio Homes
Qualified Property Mgmt.
727-869-9700
5901 US Hwy 19 S Ste 7 New
Port Richey FL 34652
Heatherwood, Laurel Oaks
Resource Mgmt.
727-796-5900
28100 US Hwy 19 N Ste 205
Clearwater FL 33761
Hunter's Trail

Self-Managed
Avenel
Kirit Shah • 727-644-68721
Diamond Crest
Andy Brewton • 727-804-5822
Hunters Crossing
Jan Stammer • 727-772-3241
Isleworth
Michael Faehner • 727-306-0201
Lake Shore Vista
Doreen McKee • 727-771-7711
The Cove
Steve White
Warwick Hills
Stephen Sabarese • tdcsteve@gmail.com
Sentry Mgmt.
727-799-8982
2605 Enterprise Rd E Ste 200
Clearwater FL 33759
Kingsmill
Wise Property Management
18550 N dale Mabry Lutz FL 33558
Turtle Creek 3 & 4

The Mail Room

- Greeting Cards
- Packing
- Office Supplies
- Copies
- Notary
- Document Shredding
- Unique Gifts
- Shipping
- Mailboxes
- Fax
- Scanning
- Keys



FedEx®



East Lake Woodlands Plaza
3438 East Lake Road, Suite 14
Palm Harbor, FL 34685
(behind McDonalds)

Phone: (727) 786-7795 FAX: (727) 786-7967

Locally owned and operated for 35 years



\$25 off Mailbox Rental

with this Coupon HRN-APR-MAY-2025

Not valid with any other offer

(limit one per customer)

Offer expires May 30th 2025



Exteriors Starting @ \$2,190

{Upcharge for 2 Story Homes; Top SW Paint Included}



SUNRISE HOME PAINTERS, LLC



Epoxy / Poly Decorative Floors

Starting @ \$1,990 / 2 Car Garage



Interiors Starting @ \$345/Room

{Up to 150sqft, priming not included}

Exp: 06/30/2025



Val & David Collins

Owners/Operators



NO DEPOSIT
UNTIL YOUR HOME IS DONE
(For Most Homes Under 4,000sqft)



33626 PAINTERS

Call/Text: 813-368-9899 / Email: 33626PAINTERS@GMAIL.COM / Web: www.33626Painters.com

EAST LAKE WOODLANDS • THE HERON

PAGE 4



CNCN

Pinellas County, FL
Neighborhood Advocates
Pinellasencn.com

***Council of North
County Neighborhoods
Representing
communities in
North Pinellas County***

Upcoming Events

Monday, May 19th at 7:00pm
at the EL Library is our County
Commission Forum.

CNCN will host our Annual County
Commission Forum. Please join us to
hear the latest news and take this
opportunity to address our
commissioners and county administrator
with your questions and comments.



You are welcome to attend ELWCA meetings. Please join us to learn more about your ELWCA community. Meeting dates and meeting times are posted on the message boards and in the calendar on our website elw-fl.com or eastlakewoodlands.com



Did you grow up in Pinellas County? Have you lived in Pinellas County for a long, long time? Please send your stories and pictures to the Heron. jbakerelwca@gmail.com
We would like to learn more about the story of our area before it was East Lake Woodlands!

Pinellas County Schools
Zoned for ELW

**Cypress Woods
Elementary**
727-538-7325

**Forest Lakes
Elementary**
813-891-0785

Carwise Middle School
727-724-1442

East Lake High School
727-942-5419

*Do you have a positive
shout out to your
student or member
of the ELW community?
Please submit information
to
jbakerelwca@gmail.com*

Community Photos • Steve Sabarese



**DRIVE SLOWLY AND
WATCH FOR PEDESTRIANS
AND WILDLIFE**



Downsize & Thrive: Less Space, More Freedom!

LEARN HOW
TO SELL YOUR
HOME &
DOWNSIZE



DOWNSIZE YOUR HOME & UPSIZE YOUR LIFE

Ready to Downsize Feeling Overwhelmed?

- ✗ Not sure where to start?
- ✗ Worried about selling for the right price?
- ✗ Afraid of making the wrong move?

These concerns can keep you stuck in a home that no longer fits your lifestyle.

At Winn Team Realtors,
We specialize in helping Retirees and Empty Nesters to Sell Their Home, and transition smoothly to a home that's easier to manage, more cost-effective, and perfect for your next chapter.

Imagine the possibilities:

- ✓ Less maintenance, more free time.
- ✓ A home that fits your needs today (and tomorrow).
- ✓ A guided, stress-free move with expert support!

Don't let uncertainty hold you back. Let's make downsizing simple



Financial Peace of Mind

Downsizing = More Freedom & Financial Security

ARE YOU:

- ✗ Tired of high property taxes & maintenance costs?
- ✗ Unsure if now is the right time to sell?
- ✗ Overwhelmed by the thought of moving?

We understand downsizing can feel like a big step. But with the right guidance, it can be one of the best financial and lifestyle decisions you make.

What if you could:

- ✓ Lower your monthly expenses and free up cash?
- ✓ Spend less time on home maintenance and more time traveling & enjoying life?
- ✓ Have a seamless transition with expert support every step of the way?



WINN TEAM

CALL YAMIL AND KEITH
727-353-6636

✉ WINNS@WINNTEAMREALTORS.COM

SERVICE ALL ABOUT YOU!

**\$50.00 OFF
ANY
SERVICE REPAIR**

Only valid on repairs \$300.00 or more. May not be combined with any other offers. Other terms and restrictions may apply. Expires 4/30/2025

**0% INTEREST
AND LOW PAYMENT
FINANCING OPTIONS**

With approved credit, only valid offers, other conditions may apply. Expires 4/30/2025



CORNERSTONE

AIR CONDITIONING • PLUMBING • ELECTRICAL

AIR CONDITIONING

- ✓ A/C Emergency Service & Repair
- ✓ A/C Tune-Up & Inspection
- ✓ New A/C System Installation
- ✓ A/C Maintenance Plan for Cost Savings
- ✓ All A/C Brands Serviced
- ✓ Up To 5 Years NO Interest Financing *WAC
- ✓ New A/C System As Low As \$65/mo. *WAC

PLUMBING

- ✓ Plumbing and Drain Inspections
- ✓ Emergency Service & Repair
- ✓ Traditional & Tankless Water Heater Service, Repair, and Installation
- ✓ Water Treatment and Purification
- ✓ Plumbing Maintenance Plan
- ✓ Whole Home Repipes
- ✓ 18 Month NO Interest Financing *WAC

ELECTRICAL

- ✓ Electrical Inspections
- ✓ Electrical Panel Upgrades
- ✓ Ceiling Fan Installations
- ✓ LED & Can Lighting Installation
- ✓ Whole Home Generator Installation
- ✓ Electrical Maintenance Plan
- ✓ 18 Month NO Interest Financing *WAC

GENERATORS

- ✓ Whole Home & Portable Generator Installations
- ✓ 18 Month NO Interest Financing *WAC
- ✓ Benefits of Cornerstone Installed Generators:
 - Runs Days to Weeks on Natural Gas or Liquid Propane
 - Protects 24/7 From Outages Automatically
 - Turns Itself Off When Power Is Back On
 - No Deadly Carbon Monoxide Poisoning Risk

**Call Today!
Fixed Today!**

813-591-5884
www.cornerstonepros.com

CAC1816647 & CFC1428982 • EC13011923



RFID Distribution:

If you have purchased a new home or vehicle, please stop by the management office at 720 Brooker Creek Blvd., Suite 120 to fill out the vehicle RFID registration form. The registration form can be found on the website www.eastlakewoodlands.com under the controlled-access tab.

You will need to provide proof of residency within ELW (divers license, closing statement) and the registration for each vehicle that will be assigned an RFID.

The cost of the RFID is \$30. We accept cash, check and money order.

RFIDs will be issued Monday through Friday between 8:00AM and 11:45AM and from 1:00PM to 4:00PM.



How To Obtain A New Gate Pass Called An RFID

RFIDs to unbound contracted associations and unbound, non-member, associations, will continue to have the same level of access at all seven gates.

UNBOUND CONTRACTED ASSOCIATION OWNERS (CONTRACTED MEMBERS)

CLUSTER 1, 3, 4 & 5
CYPRESS ESTATES 1
PATIO HOMES
WOOD-LAND ESTATES

UNBOUND ASSOCIATION OWNERS (NON-MEMBERS): OWNERS WITHIN

CONDO 1-7
CLUSTER 2
CYPRESS 1-3
LAKE ESTATES
QUAIL FOREST

Summer Splash 2025

A 5 Chamber of Commerce Trade Show



Promote Your Business to Thousands!
Tuesday June 10, 2025 5:00pm—8:00pm
The Innisbrook Resort & Golf Club, Edinburgh Hall,
36750 U.S. Highway 19 North, Palm Harbor
Be a part of the 2025 Summer Splash Business Expo,
Public Invited, Free Ample parking

What's Included in a Spring Clean Up

Spring is here and outdoor chores are in order:

- Service your mowers as they are about to work again regularly!
- Adjust your sprinkler times for the drier months expected through May
- Check your lawn and resod areas which were too weedy during the last growing season
- Prune easement trees 15ft above roadway grade (anything below 15ft will get damaged by Republic Services trucks, Fedex, UPS etc.). Prune shrubs and trees when new growth begins: The end of the dormant season is a good time to prune many trees and shrubs. Cold damaged shrubs can be pruned back to where new growth appears.
- Replace plantings affected by freezes.
- If you have azaleas in your landscape they need to be pruned after blooming
- Prune spring flowering trees and shrubs after blooming: Prune after the last flowers fade but before new buds set in mid to late summer
- Mulch conserves moisture during dry weather and minimizes weeds in landscape beds.
- The drier months are ideal for completing jobs like exterior home repainting.
- Clean Mailboxes and mail posts.

Clear-View, Inc.
FOR THE FINEST IN
VINYL WINDOWS

SERVING PINELLAS SINCE 1969

FREE ESTIMATES

VINYL & GLASS WINDOWS

REPLACEMENT WINDOWS

PORCH ENCLOSURES

ACRYLIC WINDOWS

SCREEN ROOMS

RESCREENING - RE-VINYL

LIC#CRC05141



www.clearviewwindows.net

905 Delaware Street - Safety Harbor

727-726-5386

Tampa Bay's Premier Screening Company

EVERYBODY
WANTS A
BEAUTIFUL POOL
WE MAKE IT HAPPEN
WITH BEAUTIFUL SCREENS

Screens'R'Us

From single panels to full rescreening, **SCREENS'R'US** will help rejuvenate your outdoor space to take full advantage of your screened patio.

Free No Obligation estimate

info@screensrus.com

813.295.1217

www.screensrus.com

PANORAMIC PANELS/ SINGLE / FULL RESCREEN
LANAI HARDWARE / DOOR REPAIR / PET DOORS



THE FAULKNER FIRM

A WEALTH PRESERVATION & BUSINESS LAW FIRM

advertisement

ESTATE PLANNING & PROBATE

- Last Wills & Living Trusts
- Probate Administration
- High Net Worth Planning
- Post Death Assistance
- Ladybird Deeds
- Tax Minimization Strategies

Call about
our upcoming
FREE
seminars!

(727) 939-4900

Debbie Faulkner, Esq.

LL.M. in Taxation

Cornell Law Graduate

Florida Bar #94212

Recognized by Super Lawyers, 2016-2024

(5% of attorneys statewide)



TheFaulknerFirm.com

4056 Tampa Road

Oldsmar, FL 34677



Clear Air Turbulence

Airplanes are able to fly because of a delicate balance between two main forces. Gravity is the force pulling the plane down for the surface. Lift is the force that pushes the plane upward against the force of gravity.

Lift is generated by the airflow over the wings. The wings are shaped so that the airflow over the top of the wing is faster than the airflow below the bottom of the wing. The faster airflow over the top of the wing results in a lower air pressure on the top of the wing. As a result, the air pressure pushing upward on the bottom of the wing is now greater than the air pressure pushing downward on the top of the wing. This results in a net force acting upward that we call lift, and this is why a plane is able to fly.

When a plane enters a region of turbulence (typically caused by eddies), wind shear, updraft or downdraft, or if a layer of ice forms on the wings, the smooth airflow over the wings becomes interrupted and the amount of lift being generated may decrease. This will cause the airplane to lose altitude - often dramatically - until the pilot can correct this situation or the entire plane moves out of the turbulent region. If the plane is at a cruising altitude

this will usually just result in an exciting ride for a very short period of time, and this is one reason why airlines tell passengers to keep their seat belts on while they are seated.

If the airplane runs into this type of turbulence near the ground, such as during takeoff or landing, the situation may be much more severe because the pilot may have very little time to correct the situation before the plane hits the ground. All major airports now have sophisticated Doppler radars installed to detect these dangerous conditions of wind shear near the ground.

Atmospheric turbulence affecting aircraft sometimes occurs when the aircraft is crossing a frontal boundary or when entering or leaving a jet stream. The phenomenon is referred to as clear air turbulence because it usually occurs in clear air with blue skies and therefore little warning to pilots. The most reliable method for pilots to learn about regions where turbulence exists is from reports from other pilots to air traffic controllers or directly to other pilots who are in the air. Air traffic controllers can relay this information to flights in the vicinity.

Take a look at this video that talks about how turbulence affects aircraft.

<https://www.youtube.com/watch?v=InDwr1fXx98>



YOUR HOME. OUR PASSION.

KITCHEN & BATH REMODELING

Experts

Visit Our Showroom
9529 State Road 52, Hudson, FL 34669







**VOTED
BEST of
FLORIDA
2024!**

Credentia Florida.com FLORIDA





**FREE
CONSULTATIONS**

727-863-RESQ (7377)
TEXT: 727-243-1589
RESQTAMPABAY.COM

RESIDENTIAL & COMMERCIAL
LICENSE #CBC1262949

WHY 3/4 OF HOME SELLERS DON'T GET THE PRICE THEY WANT FOR THEIR HOMES

East Lake Woodlands - A new report has just been released which reveals 7 costly mistakes that most homeowners make when selling their home, and a 9 Step System that can help you sell your home fast and for the most amount of money. This industry report shows clearly how the traditional ways of selling homes have become increasingly less and less effective in today's market. The fact of the matter is that fully three quarters of home sellers don't get what they want for their homes and become disillusioned and - worse – financially disadvantaged when they put their homes on the market. As this report uncovers, most home sellers make 7 deadly mistakes that cost them literally thousands of dollars. The good news is that each and every one of these mistakes is entirely preventable. In answer to this issue, industry insiders

have prepared a free special report entitled "The 9 Step System to Get Your Home Sold Fast and For Top Dollar". To order a FREE Special Report, visit www.ELWHomes.com/ mistakes or to hear a brief recorded message about how to order your FREE copy of this report, call toll-free 1-866-945-9308 and enter 1000. You can call anytime, 24 hours a day, 7 days a week. Get your free special report NOW to find out how you can get the most money for your home.





CLUB LIFE

The best of country club living, where exceptional dining, lively member events, and a welcoming atmosphere create the perfect environment for relaxation and recreation.

Ardea Country Club's Summer Camp offers an exciting experience for children looking to stay active and creative during their break! Camp provides a variety of fun-filled activities, including tennis, pickleball, and golf lessons, that are taught by professional instructors. Campers can enjoy arts and crafts, swimming sessions and more! Scan the QR Code to register!

**REGISTER
HERE!**





Legacy Nail & Spa LLC

Daily Hero's Special

- **FREE GIFT FOR:**

- NEW CUSTOMER, BIRTHDAY, & REFERRAL.

- **10% OFF MON-THUR:**

- STUDENT, TEACHER, MILITARY SERVICE, MEDICAL PROFESSION & SENIOR.

Our Services

- Reg./Gel Pedi&Mani
- All Types of Nails Need
- Waxing/Facial Treatment
- Lashes Extension

Book Your Appointment



813-336-4934



legacynailsoldsmar.com





EAST LAKE LIBRARY NEWS

"Spreading Our Wings" Family Celebration

Sat, 4/12/25 | 10:30am - 3:00pm

All day celebration of the unveiling of our "Spreading Our Wings" Capital Campaign, including butterfly release, family butterfly mural in our Children's Garden, unveiling of our renderings for the Phase II Expansion, butterfly face-painting, and a full day of activities and fun.

If your family would like to purchase a butterfly to add to the mural in the children's garden, please visit ELCL or call 727-773-2665 starting on March 3rd to prepay and reserve a time slot for some painting fun! The suggested minimum is \$25 per butterfly, but any greater amount is gratefully accepted to help expand the children's area.

Brush Lettering: Create Your Own Cards

Sat, 4/5/25 | 1:00pm - 2:00pm

Discover the art of brush lettering and add a personal touch to your cards! Learn basic lettering techniques and create beautiful cards to keep or give away. Supplies are provided—just bring your creativity!

Money Smarts for Teens: Budgeting & Saving Basics

Mon, 4/7/25 | 6:00pm - 7:00pm

Empower yourself with essential financial skills! This three-part seminar series will cover budgeting and saving, understanding credit cards and credit scores, and how to avoid scams and navigate renting basics. Each session is interactive and designed to prepare teens for real-life financial challenges.

Teens who attend all three sessions will receive a certificate of completion and a \$10 gift card (e.g., Amazon, Starbucks, etc.) to celebrate their commitment to financial literacy!

Veteran Benefits Info Night with Pinellas County Veterans Services

Wed, 4/9/25 | 6:30pm - 7:30pm

With more than 70,000 veterans residing in Pinellas County, the Pinellas County Office of Veterans Services is a vital link to helping residents understand and obtain important government services. The Veterans Services officers provide guidance and assistance to

veterans, their dependents and survivors in applying for benefits provided by the state of Florida and the United States Department of Veterans Affairs. There is no fee or cost for submitting an application for VA benefits, and services provided by Veterans Services are also free of charge.

Join Michael P. Swonger, Veterans Services Director, Pinellas County Human Services, as he discusses:

Pinellas County Veterans Services
Service-Connected Disability Compensation
Dependency Indemnity Compensation
VA Pension / Survivors Pension
VA Burial Benefits
Florida Veteran Property Tax Exemptions
Veterans Health Administration Benefits

Adult Field Trip: Bird Banding Demonstration at Hammock Park

Sun, 4/13/25 | 9:30am - 10:30am

Hello, bird enthusiasts!

Adults: for our next field trip, we will be joining Jim McGinity, Environmental Resource Teacher & Master Bird Bander from the Florida Avian Conservation, on Sunday, April 13th, 2025, for a Bird Banding Demonstration. You might remember him from our Backyard Birding presentation at the library in 2024.

The Bird Banding Demonstration at Hammock Park is a come-and-go event from 8am-12pm. However! The library will have their own field trip group (limit of 20 registrants) that will join the event from 9:30am-10:30am. Patrons are free to stay longer if they please.

Introduction to Tai Chi

Mon, 4/14/25 | 12:00pm - 12:45pm

Join us as our instructor, Cathy Ordiway leads us through the slow, graceful movements of Tai Chi. Its dancelike movements will help you become flexible, strong and relaxed and also help you achieve balance- both physically and emotionally.

Stretching:

The Somatic Way

Fri, 4/18/25 | 10:30am - 11:30am

Somatic flexibility technique is a gentle-release practice that retrains the brain to allow the muscles to let go, release tension and relax. Using slow, focused movements, this form of healing is a way of re-educating the way our brain senses and moves our muscles.

If you have back pain, headaches, general stiffness or posture issues, this class could help you! Over time you will begin to feel more balanced and more free in your mind and body! Join us! Bring your own mat and yoga blocks.

Advance Care Planning with Empath Health

Tue, 4/22/25 | 11:00am - 12:00pm

Empath Health's My Life, My Choice Advance Care Planning is a thoughtful process to share and document your decisions for life-prolonging procedures and interventions when you are unable to speak and unlikely to recover. This is a valuable tool helps your family through this difficult time, giving them the information and peace they need to confidently carry out your wishes.

Learning about the options available to you. Reflecting on your values, cultural and spiritual beliefs, and treatment preferences and goals. Discussing your wishes with loved ones and healthcare providers. Choosing a decision maker and documenting your wishes in a legal document called a living will. Sharing copies of your plan with your healthcare surrogate, loved ones and providers. Visit <https://empathhealth.org/advance-care-planning/> to learn more.

State of the Bay: Tampa Bay Estuary Program

Wed, 4/23/25 | 6:30pm - 7:30pm

Did you know about the Tampa Bay Estuary Program?

The Tampa Bay Estuary Program's mission is to build partnerships to restore and protect Tampa Bay through implementation of a scientifically sound, community-based management plan. Collaborating with scientists and decision makers, TBEP monitors progress in achieving the goals of the community's plan for a healthy Tampa Bay. Maya Burke, TBEP Assistant Director, will summarize the state of nutrient pollution, harmful algal blooms, and water quality; trends in habitats and land use, including seagrasses, mangroves, oysters, tidal creeks (and more!); and recommend ways the community can help protect Tampa Bay. Join us for this exciting presentation in celebration of Earth Day 2025 this week (Tue, Apr 22, 2025).

Sunday Concert Series - The Vocalitas

Sun, 4/27/25 | 2:00pm - 3:00pm

Experience dazzling close-harmony swing era and 1950's sounds fused with popular hits of today. Tickets are \$15 and include refreshments after the performance. This event is hosted by the Friends of East Lake community Library.

Teen Silent Book Club

Tue, 4/29/25 | 6:00pm - 7:00pm

Love reading but not the pressure of book discussions? Join our Teen Silent Book Club! Bring your current read or pick one from the library, and enjoy some quiet reading time with other book lovers. End the session by sharing your thoughts (if you want!) and discovering new books to read.



FLORIDA REAL ESTATE TRENDS 2025

3 Key Trends Every Florida Homeowner Should Watch

SELLERS MARKET

Florida: Where Home Prices are Rising

The median home price in Florida has reached \$410,900, marking a 1.8% increase year-over-year. This steady rise in value is a strong indicator that Florida's real estate market remains competitive, and sellers are in a prime position to maximize their equity.

If you've been on the fence about selling, now is the time to evaluate your home's worth and take advantage of strong buyer demand.



Mortgage Rates Are Expected to Drop

Mortgage rates are forecasted to fall to around 6.3% by the end of 2025, with recent data showing a three-week decline in 30-year mortgage rates. Lower rates encourage more buyers to enter the market, boosting demand for homes and increasing seller advantages.

New Construction is Booming

New construction is expected to rise significantly in Tampa Bay. While this is good for buyers, it also means more competition for existing home sellers. Listing sooner rather than later could help you sell before new homes flood the market.

Is the Thought of Your Next Move Overwhelming?

You're Invited to a Lunch-and-Learn at Ardea Country Club

Please join us for an informative lunch-and-learn with industry experts providing insight and resources for real estate sales and move planning, downsizing and organizing, senior healthcare advocacy, and estate planning. We will have a panel of experts there to answer questions and share insights on how to manage the stress of preparing and facilitating your next move. You'll walk away with practical advice, helpful resources, and the confidence to take the next step—at your own pace.

When: April 30, 2025

Where: The Clubhouse at Ardea Country Club

Time: 11:30 to 1:00 PM

For information and to reserve your seat for lunch, please contact CYNDI OLMSTEAD at 727-203-4967 or email colmstead@bhhsflpg.com

Attend for a chance to win a NOKBOX!

SPACE IS LIMITED! RESERVE YOUR SPOT TODAY!!

ARE YOU READY TO PARTY FOR A CAUSE?

Top of the Bay Kiwanis presents the TRIPLE CROWN FUNDRAISING GALA!



SAVE THE DATE
MAY 17, 2025



Scan for information and tickets

Paul B Stephens school serves students with intellectual disabilities and autism. Many of the students are medically fragile and have difficulty regulating their body temperatures. The school is in need of cooling fans to be permanently installed near where the students get on and off their buses. The bus lane faces West and is in full sun at dismissal. It is our goal to have fans installed above the bus loading areas in order to keep the temperature down. The dismissal time is 4pm with is often the hottest time of the day. We work diligently to support these students, and the addition of these fans will make a huge difference.

For information and to reserve your seat for lunch, please contact CYNDI OLMSTEAD at 727-203-4967 or email colmstead@bhhsflpg.com

SPACE IS LIMITED! RESERVE YOUR SPOT TODAY!!

Tampa Home Values Continue to Appreciate

NEWS FOR HOMEOWNERS

Tampa home values are projected to increase 3-5% per year in 2025, meaning your investment continues to grow.

A BALANCED MARKET

Steady appreciation signals a healthy, stable real estate market, making it easier to sell at a competitive price while buyers remain active.

MAXIMIZE YOUR WORTH

With Tampa's market on the rise, listing sooner rather than later can help you get top dollar before more homes hit the market.



CYNDI OLMSTEAD

REALTOR®
Broker Associate / Concierge Realtor®
727.203.4967
colmstead@bhhsflpg.com
3126 Little Road, Trinity, FL 34655
colmstead.bhhsfloridaproperties.com



**BERKSHIRE
HATHAWAY**
HOMESERVICES

FLORIDA
PROPERTIES
GROUP

©2025 BHH Affiliates, LLC. An independently owned and operated franchisee of BHH Affiliates, LLC. Berkshire Hathaway HomeServices and the Berkshire Hathaway HomeServices symbol are registered service marks of Columbia Insurance Company, a Berkshire Hathaway affiliate. Equal Housing Opportunity.



ALL-OUT
REGROUT & STONE CARE



WE CLEAN, SEAL, POLISH, & PROTECT

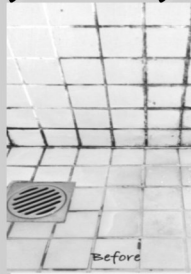

"FROM START TO FINISH, THIS COMPANY WAS EXCELLENT TO WORK WITH. GREAT COMMUNICATION WHEN BOOKING. THEY SHOWED UP RIGHT ON TIME AND REALLY SHOWED ATTENTION TO DETAIL. OUR SHOWERS AND COUNTERTOPS LOOK AS CLOSE TO NEW AS POSSIBLE" - WILLIAM T. www.AllOutRegROUT.com 813.360.1192

**We offer
LEAF GUARDS
for your gutters!**

**BEST OF
FLORIDA
2024**

**VOTED
BEST of
FLORIDA
2024!**

GuidetoFlorida.com **FLORIDA**

**HOME
RES-Q
INC.
REMODELING**

**YOUR HOME. OUR PASSION.
SEAMLESS GUTTERS
& DOWNSPOUTS
*Experts***

**Both 6 & 7 inch
SEAMLESS GUTTER,
fluted or round
downspouts
are available.**

**Vast Color
Selection**

**HAND CUT
MITERED
CORNERS**

FREE ESTIMATES

727-863-7377
text 727.243.1589
RESQTAMPABAY.COM

RESIDENTIAL & COMMERCIAL
LICENSE #CBC1262949
State Licensed, Bonded, and Insured.



Chef Warren Presents: Middle Eastern Cuisine

Wed, 4/30/25 | 6:30pm - 7:30pm

Join Chef Warren as he shares dozens of kitchen tips, cooking hints and humorous anecdotes about the joys and challenges of Middle Eastern cooking for two. Chef Warren will explore and demonstrate fresh, bold and flavorful, favorites like shakshuka, falafel, shawarma, and tabouli and will show you how these wonderful dishes can be part of a healthy repertoire.

Chef Warren will end the presentation with a cooking demonstration, preparing a healthy Middle Eastern entrée that anyone can replicate in their own home in less than 15 minutes.

East Lake Real Estate Forum and Homeowner Seminar: Insights, Education, Community

Thu, 5/1/25 | 6:30pm - 8:30pm

A panel of local experts will present a panel discussion to help you navigate the real estate maze. Are you interested in selling? Downsizing? Worried about interest rates, capital gain taxes, etc.? This is the place to get your questions answered. Space is limited - Pre-registration will be available through Eventbrite on March 17th. Wine and finger foods will be served.

Non-Profits Open House/Volunteer Fair

Sat, 5/10/25 | 10:00am - 1:00pm

East Lake non-profit organizations are hosting an Open House/Volunteer Fair to learn more about what our community has to offer and provide a way to give back through volunteering opportunities in a variety of local agencies. Have a few hours to spare each week or want to earn service hours for Bright Futures Scholarships? Have some

extra time this summer to help out? Here's the event you won't want to miss!

Mah Jongg

Tue, 5/6/25 | 1:00pm - 4:00pm

Whether you are an experienced player or newbie, now is your chance to play Mah Jongg at the library!

Experienced players will be on hand to teach those new to the game. Sign-up required for each session. Please bring your own Mah Jongg sets, if you have them.

The club will meet on the first Tuesday of each month unless otherwise noted on the library calendar.

Please be aware that this is a library-sponsored program open to all levels of play. If you are an experienced player who prefers to play only with those at his/her level, then this program is not for you. Our goal is to provide a welcome environment for all who wish to participate, learn, and improve their skills.

ELCL Annual East Lake High School Art Show

Fri, 5/16/25 | 6:00pm - 7:15pm

Join us for our annual East Lake High School Art Show!

Eileen Iacobucci, Visual Arts Teacher at East Lake High School, will lead the showcase while students and their guardians will be present to showcase their work.

This event is free and open to the public. Join us as we support our local ELHS artists!

The Tampa Bay History Center Presents: "Tampa's Got the Blues"

Wed, 5/21/25 | 4:00pm - 5:00pm

From the 1920s to the 1960s Central Avenue was an exciting place for musical entertainment. Many well-known blues and jazz artists played on the "Chitlin Circuit," which included Tampa. Famous entertainers such as Tampa Red, Ray Charles and others got their start right here. And celebrities like James Brown, B.B. King, Ella Fitzgerald, and many more, performed on Central Avenue. Come hear their sounds and stories.

Tree Pruning with Pinellas County Public Works Urban Forestry and Landscapes Services

Fri, 5/23/25 | 10:30am - 11:30am

May is a good time to introduce summer storm season prep such as recognizing tree risk and corrective pruning. Just in time for storm season, Urban Forestry and Landscapes Services will present on tree pruning best practices, just in time for storm season.

Flower Arranging and Faux Calligraphy with House of Petals Co. and Inky Fingers Calligraphy

Wed, 5/28/25 | 6:00pm - 7:30pm

Join us for a hands-on Flower Arranging Class with House of Petals Co! Learn the art of floral design from expert florists, using fresh, seasonal blooms to create a stunning arrangement to take home. Whether you're a beginner or a flower enthusiast, this fun and interactive class will teach you pro tips on color pairing, texture, and styling. Once your bouquet is complete, you'll have a short lesson in faux calligraphy so that you can decorate a paper carrier to hold the flowers. All materials are provided—just bring your creativity!



Pinellas County Sheriff's Office Summary of Citations and Warnings

JANUARY 2025

Requested Patrols	9	Filled: 9	Not Filled: 0
CITATIONS	WARNINGS	VIOLATION	
	8	Stop sign	
	4	Speeding over 15+	
	2	Equipment	
	1	Seatbelt Violation	
	1	Headlights	

FEBRUARY 2025

Requested Patrols	9	Filled: 9	Not Filled: 0
CITATIONS	WARNINGS	VIOLATION	
	3	16	Stop sign
	1	19	Speeding over 1-15+
		2	Expired documents/tags
		6	Failure to Display Documents
		3	Equipment
		1	Taillights Out/No Trailer Lights
		1	Other

As a resident of Eastlake Woodlands and business owner, I want you to know I am here for all your real estate needs. If you are thinking about selling, CALL ME!

Chuck Bachteler Jr. P.A.

- CLHMS Luxury Designation
- Award Winning Top 5% BHHS agent nationwide
- Certified Relocation Specialist
- Certified Probation Specialist



Always available! Chuck was always available to talk and answer questions. He prides himself in letting his clients know what is happening in the market and what people are saying, and he is excellent at it. ~Kevin D

Chuck helped me sell my property and enabled me to be an informed decision maker every step of the process, from the listing to feedback from property showings to negotiations. He really eliminated the stress of selling your home as much as feasibly possible. You're in good hands with Chuck. ~ Steve B



**BERKSHIRE
HATHAWAY**
HOMESERVICES

FLORIDA
PROPERTIES
GROUP



**SAND & KEY
TEAM**
YOUR JOURNEY
IS OUR FOCUS

Email: cbachteler@bhhsflpg.com • sandandkey.com • 727-744-4644
2536 Countryside Blvd. Ste. 230 Clearwater FL. 33763



0% Financing Available
No payments for ONE YEAR!!
Good or Bad Credit..99% approved

UP TO \$5,000 OFF!

**A NEW AIR
CONDITIONER
OR HEAT PUMP!!**

CALL FOR DETAILS
813-964-7155

PLUS FREE
DUCT CLEANING WITH
EVERY NEW SYSTEM !



**Free second opinions on
Service work and Installs**



Spring Tune Up
First Time Customers Only
Reg.\$109.00 Now \$79.00
Join Our Spring Tune Up Club
To Receive 10% Off Parts And Labor!

- VIP Priority
- Duct Sanitizing
- Monthly Payment Plan
- NO Overtime Charges
- Extended Warranties

More Benefits Of This Plan Are:

- You're A/C unit will run more efficient
- Your Unit Will Last Longer
- Saves You Money With Less Repairs



TRANE

Air Conditioning and Heating

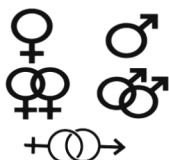

Air Masters is family owned
and operated since 1983.
Hablamos Español

*Subject to credit approval and credit limit.

813.964.7155

CMC124947



A+ Rating

YOU'RE INVITED!

RETIRE YOUR

CLUTTER

**MAKING ROOM FOR
THE NEXT CHAPTER**



Join **Aston Gardens At Tampa Bay** for a special presentation from *You. Organized by Barb*. Learn the tips and tricks on making the transition into a senior living community easier than you thought possible! Refreshments and light snacks will be provided. While you're here, take a tour of our beautiful senior living community with one of our wonderful team members.

APRIL 26

**1:00 PM to
2:30 PM**



RSVP TO 813.344.5129 BY APRIL 23



AstonGardensAtTampaBay.com

12951 W. Linebaugh Avenue, Tampa, FL 33626

Active Independent Living | Assisted Living | SHINE® Memory Care



©2025 Discovery Management Group. All Rights Reserved. Prices, plans and programs are subject to change or withdrawal without notice. Void where prohibited by law. Managed and Operated by Discovery Management Group. Assisted Living Facility License #10546. AGTB-0283 03/25





YOUR DEDICATED RESOURCE
FOR *all* THINGS INSURANCE!

- Home
- Flood
- Health
- Umbrella
- Watercraft
- Auto
- Life
- Commercial

Harr & Associates
Insurance

PROUDLY PARTNERED WITH
Acenia
Insurance

813.855.3603 | www.HarrInsurance.com

NICK'S PRESSURE CLEANING

SPECIAL OFFER

Things are tough everywhere these days, HOA's sending letters out? We understand that there are more important expenses right now. We will be running specials on all our services to help out!

Call or Text for pricing 727-919-1591

Soft Roof Washing, Cage & Decks, Driveways, Sidewalks,
Paver Sealing and more!



**Elderly
Home Care**
727) 877-9135
727) 657-8414

Advocacy for the aging.
Meeting all your care needs
with dignity, professionalism, &
honesty, comprehensive in
home care.

Let's
find

your
rich

Edward Jones

What does it mean to be rich?

Maybe it's less about a magic
number and more about
discovering the magic in life.

**Contact me today, and let's find
your rich.**

edwardjones.com/findyourrich
Member SIPC



Jeff Mizner, CFP®, AAMS™
Financial Advisor

301 Woodlands Pkwy Ste 5
Oldsmar, FL 34677
727-787-1419

East Lake Fire Rescue Offers Essential Tips for Wildfire Safety and Prevention

As Florida enters peak wildfire season, East Lake Fire Rescue reminds residents to take proactive steps to protect their homes and communities. Wildfires can spread rapidly, especially during dry and windy conditions, making preparedness crucial.

Preventing Wildfires

Most wildfires are caused by human activity, meaning prevention is key. Follow these safety tips to reduce the risk:

- Be mindful with outdoor recreational fires. Always check local regulations and never leave a fire unattended.
- Properly dispose of cigarettes: Never discard smoking materials on the ground or out of a car window.
- Use equipment safely: Sparks from lawnmowers, chainsaws, and vehicles can ignite dry vegetation. Keep equipment maintained and avoid using it during extreme heat or wind.
- Create defensible space: Keep a 30-foot safety zone around your home by clearing dry leaves, pine needles, and dead vegetation.

Protecting Your Home

Taking a few simple precautions can help safeguard your home against wildfire:

- Trim trees and shrubs: Maintain a safe distance between branches and your home, and remove dead or overhanging limbs.
- Use fire-resistant materials: Consider non-combustible roofing, siding, and fencing to reduce fire spread.
- Keep gutters clean: Remove dry debris that could ignite from flying embers.

- Ensure accessibility: Clearly mark your address, and maintain wide, clear driveways for emergency vehicles.

Homeowners Associations

- Maintain fire department access: Ensure all access roads maintain a minimum vertical clearance of 13 feet 6 inches and a minimum of 20 feet clear width. This is necessary to allow emergency vehicles, especially fire trucks, to pass through without obstruction by trimming trees and removing any obstructions.
- Address numbers: Shall be 12-inch numbers on all multi-family and commercial buildings with a contrasting background.
- Fire hydrant clearance: Provide a clear space of at least 5 feet in front and 3 feet behind and to the sides.
- Ensure accessibility: Ensure all gates are maintained in good working condition and provide fire department access.

Be Ready to Evacuate

In the event of a wildfire, having a plan can save lives:

- Prepare an emergency kit: Include essential supplies such as food, water, medications, important documents, and a change of clothes.
- Have multiple evacuation routes: Know more than one way out of your neighborhood in case roads are blocked.
- Sign up for alerts: Stay informed through local emergency notifications and follow official evacuation orders.

Wildfire prevention and preparedness are community efforts. By taking these steps, residents can help reduce the risk of wildfires and protect their homes. For more information, visit East Lake Fire Rescue's website or follow us on social media.

Stay safe and fire-aware!





254-688-2489 Auto Transport

**Headed North for the Summer?
South for the Winter?**

- ✓ Locally Owned - Oldsmar, FL
- ✓ Licensed & Insured
- ✓ Open & Enclosed Carriers

***WE BUY CARS, TOO!
RUNNING OR NOT!***

Pre-Order
Today &
Mention
this Ad for
Discount!

"SERVICE AT A PRICE YOU CAN'T REFUSE"

📞 254-688-2489

🌐 GOTTAGUYAUTOTRANSPORT.COM

✉️ INFO@GOTTAGUYAUTOTRANSPORT.COM

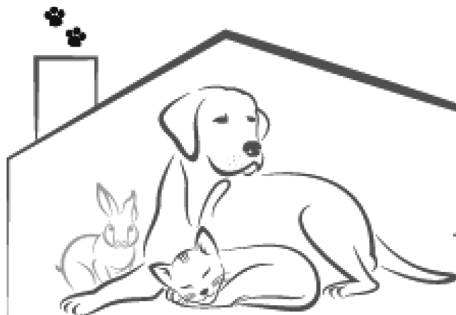

**PAW
WHISPERER**



813-767-5131 PawWhisperer.com

- 🐾 Small Boutique Firm Providing 24 Hour Care Options
- 🐾 Pet Sitting & Day Care In Your Home
- 🐾 Special Needs OK - Meds, Injections, Anxiety, Hospice
- 🐾 Grooming & A La Carte Services In Your Home
- 🐾 1-on-1 Pet Training
- 🐾 Vet Techs & Medical Foster Experience Team
- 🐾 100+ 5-Star Reviews Across Multiple Platforms

Community Development Block Grant Disaster Recovery Funds (CDBG-DR)

Last updated on January 30, 2025

Hurricanes Helene and Milton

Overview of Allocation

The U.S. Department of Housing and Urban Development (HUD) directly awarded Pinellas County funding to support long-term recovery efforts following Hurricanes Helene and Milton. **These funds are designated to primarily benefit low- and moderate-income households and communities.** Each CDBG-DR activity must address a disaster-related impact (direct or indirect), be a CDBG eligible activity, and meet a CDBG national objective.

\$813,783,000

Total Pinellas County CDBG-DR Direct Allocation

CDBG-DR funding supports disaster relief, long-term recovery, restoration of infrastructure and housing, economic revitalization and mitigation in the most impacted and distressed areas, according to HUD. These funds are designated to primarily benefit low- and moderate-income households and communities. No program allocations have been made at this time. Pinellas County will announce opportunities for public input on developing an action plan for these funds in the near future. Identifying how to best use the funds and starting programs to distribute them is expected to take

several months. Stay tuned for more information. Additional questions, contact **Matthew Spoor**, Pinellas County Administration, recovery@pinellas.gov, 727-464-4600

I have been provided the dates for the public hearings and wanted to provide you with the information.

Pinellas County CDBG-DR Public Hearings 6:00 p.m. – 8:00 p.m.

South County – April 7th

Lealman Exchange
Ray Neri Room
5175 45th Street North
St. Petersburg, FL 33714

Mid County – April 10th

City of Dunedin – City Hall
Commission Chambers
737 Loudon Ave
Dunedin, FL 34698

North County – April 24th

Harbor Hall/White Chapel
1190 Georgia Avenue
Palm Harbor, FL 34683

Swallow Tailed Kites • *Barbara Walker*

Swallow-tailed kites used to nest in 21 states and are now down to 7. Florida carries the population of this species in the United States. They are not considered endangered, but they are a species of greatest conservation need, particularly due to their diverse diet and their long migration. They arrive on their natal territories in early March. Seen often in 3's, they drift effortlessly through the air, using their tail as a rudder. Females will perch early in the morning to preen, and males deliver lizards for breakfast. The third bird is often seen with them and acts as a helper or back up during nesting season. Found in some of the tallest trees, their nests sway in the air at around 110 feet. Usually, they are located within cypress domes. Their favorite tree is the loblolly pine. Sturdier slash pines are sometimes used as well, a choice that bodes well for the nest during our windier season. Incubation starts in early April. By June, the kids have fledged if the nest has not failed due to weather or owls. Parents teach the young the hunting route. They are incredibly social birds and are known to check on their neighbors as well. Where there is one kite nest, there are likely more kite nests. They are known to take baby birds, snakes, lizards, baby turkeys, bats, rodents, dragonflies, frogs, wasps and many other insects. Uniquely, for a species that migrates to South America, after the young have learned the territory, they often head north towards agricultural areas to fatten up on insects. Hundreds of kites will gather where rich food supplies exist. Swallow-tailed kites have the spongiest stomachs of all raptors because they eat so many stinging insects. This makes them beneficial to our crops. Once they reach their desired weight, they gather in groups by the hundreds at various areas throughout the state as they stage for migration. Late summer they begin to cross the Gulf of America/Mexico towards the Yucatan Peninsula. They go deep into South American and intermingle with a non-migratory group of swallow-tailed kites. Fires in the Amazon benefit the kites as they are known to skirt the edges of the fires to catch escaping prey. They then turn around and sail back. Many kites are seen in East Lake as they nest throughout the preserve and Pinellas County. Join Tampa Bay Raptor Rescue on April 5th, 10:30am, at Brooker Creek Preserve to meet Sunshine and Tory, two beautiful Swallow-tailed Kites that live at Moccasin Lake Nature Park. The program is sponsored by Friends of Brooker Creek Preserve.



ROOF LEAKS?

WE CAN REPAIR THEM!

GUARANTEED!

Call Now

(813) 985-0841

Roof Repairs - *Specializing in tile roofs*

Our services include ...

- Tile Roof Repairs
- Shingle Roof Repairs
- Flat Roof Repairs
- Roofing Maintenance Services
(including periodic reviews of your roof)
- Wood Fascia, Decking, and Soffit Repairs
- Sliding & Cracked Roof Tiles

**ROOF
TECH**

Free Estimates!

www.RoofTechRepairs.net



Licensed & Insured: CCC 1328907 & CCC 1330751

Easter Scavenger Hunt

It's what hundreds of thousands of kids do year after year on Easter morning. It's what we all remember doing as a child, searching for those eggs, hoping we can find them all so we don't have a rotten egg in a few days. There's more than just a traditional Easter egg hunt to do on Easter morning! These are some fun Easter scavenger hunt ideas for kids to do to celebrate and have fun with Easter!

- Roses are red, violets are blue, look in the place, where u keep your shoes (shoe cupboard/rack)
- Let's escape to a fairytale today, Cinderella or little Miss Hubbard! Your clue is hidden in the....(cupboard)
- Pens and pencils, books and lunch you'll find me here I have a hunch (School bag)
- I have four legs but cannot walk; you sit at me, when using your knife and fork! (Stick under the kitchen/dining table)
- Scrape the scraps off your plate; this

machine cleans them just as great! (Dishwasher)

- Ring ring time to rise and shine. (Near the alarm clock)
- You've been at this for some time, now you're getting the rhythm your next egg/clue is hidden behind your favorite games system! (Playstation, Xbox, Wii)
- Cozy and Warm you rest your head (Your Bed)
- Leafy and green is where I can be seen (Plants)
- I love to see my reflection – I am such a pretty egg (Near the mirror)
- Soaking, soapy, sudsy bubbles, if you don't find me I will be in trouble. (Bath)
- I have two wheels that spin, ride it fast and you may win, you choose the direction, but wear a helmet for protection! (Near their bike)
- Come find me before 'the mouse' eats me! (Computer)
- If I take a spin I will come out all clean again (Washing machine, laundry room)

- If the Easter bunny left you a letter – where might you find it (Mailbox)
- I play in it at the beach or in the yard, but there's no need to build castle (Near or in the sandbox)
- Check the desk, on a top-row shelf.
- I'll bet you can find the clue by yourself. (Desk)
- A rubber ducky says rub-a-dub-dub.? (Bath)
- You'll find in your closet a basket, now GO!
It's been hiding in there the whole time, don't you know? (Closet/wardrobe)
- You sit on me all day, sometimes you even lay, I'm where you watch T.V. I'm very easy to see (Couch)
- I'm always cold, I'm never hot, you keep food here, I'm always near (Refrigerator)
- In the room we bake a pie, where do we look out to see the sky? Your next clue you will spy. (Put the next clue on the kitchen window)
- Look, oh look see, and yourself you will see. And when you do, you will find your next clue. (Mirror)
- Sweaty and stinky this hunt has made you, don't give up. To clean yourself this is where you'll need to go, (Bathroom)
- This is close to where you sleep, you might keep toys under here, there are no monster here as you see, you will find something and say "YIPEE!" (Under bed)
- The numbers 1 to 12 are here, take a look for some Easter cheer. (Clock)
- I have 4 legs, but cannot walk. You may sit and me and use your knife and fork. (Dinner table)
- If eggs are what you are looking to find, take a look in the paper you unwind. (Toilet roll)
- The next Easter egg will be found with ease If you get a sudden urge to sneeze (In a box of tissues)

Happy Hiding!



The ONLY Full-Service Breakfast & Lunch Restaurant
in the East Lake Area!

The new menu
is in place!

East Lake Café

- Brunch - Alcoholic beverage specials and discounts Saturday & Sunday
- East Lake Woodlands Best Kept Secret
- Distinctive Breakfast Served All Day
- Delicious Lunches
- Catering & Space Available for all Occasions
- Outside Patio Seating (Pets Welcome)
- Dine In or Take Out
- Wifi "Hot Spot"
- Major Credit Cards Accepted
- Independently Owned & Operated

**DINE IN - OUTSIDE
SEATING & SPREAD
OUT INDOOR SEATING
AVAILABLE!!!**



Like us on Facebook, Yelp,
Google, and Trip Advisor

20% Discount Monday to Friday
(7am - order must be in by 10:30am)
not valid with any other offers



Now featuring
**Gluten Free
Pancakes
& Waffles**



\$5 OFF a \$30 purchase

Coupon is good 7 days a week Not valid
with any other offer. Exp. 05/31/25

3430 East Lake Rd., Suite #3&4
East Lake Woodlands Center
Palm Harbor

Phone: 727.772.0707

Fax: 727.772.0372

www.EastLakeCafe.com



CELEBRATING



Serving the
community



License #9462

TLC ADULT DAY CARE AND RECREATION CENTER



**Tampa Bay's Premier
"Senior Social Club"**

**Social Interaction
Therapeutic Activities
Gentle and Fun Exercise
Nutritious Meals
Respite for Caregivers
And MUCH MORE!**



Call now to schedule a free day:
(813) 510-4000

www.tlc-adultdaycare.com

3970 Tampa Rd, Suite J | Oldsmar, FL 34677

Summer fun at

CAMPS

age 3-6 8:30-12
age 7+ 8:30-3



Villains!
June 9-13



Defy Gravity
June 16-20



OVATIONS
Dance Academy of Tampa
Orlando Peña, Artistic Director

**DROP
DEAD,
JULIE!**

TEEN COMEDY

ages 12+ 10am-4pm

June 9-27

Culminating in a full-scale
staged performance!



INTENSIVES

ages 7-20 10am-3pm

Ballet/Contemporary

July 7-25

**Musical Theatre
workshop**

July 28-Aug 1

with a Broadway director



**Disney
Aladdin**

ages 5-13 10am-3pm

June 23-July 3

Culminating in a full-scale
staged musical!

+ afternoon classes
continue all summer!

& introducing **Pre-
Professional**

AGES 7-16 homeschool

Ballet

MON-FRI 10AM - 2PM

Musical Theatre

TUE/THU 1 - 3PM

Enrollment opens Feb 2025.

Musical Theatre Program runs

Feb-April and Aug-Nov.

Ballet Conservatory runs Aug-May.



813-749-7001

for more info
& to register

ovationsdanceoftampa.com

- ✓ Full Custom Fabrication
- ✓ Mold Removal

- ✓ Kitchen Remodels
- ✓ Bathroom Remodels
- ✓ Design Services



OPEN SINCE
1991
WE ARE ABLE

For a list of services scan the QR code

Phone: 727-447-5868

Email: Info@ablebuildersinc.com

Website: www.ablebuildersinc.com

Lic #CBC 1265498



William Rambaum,
*Board Certified Florida Bar
Elder Law Specialist
National Elder Law Foundation*

Call: (727) 781-5357

Visit our website for more on how
we can protect you: www.plglawyer.com
3684 TAMPA RD., STE 2, OLDSMAR, FL 34677



PLG LAW

Experience You Can Trust and a Heart for People

**Board-Certified as an
Elder Law Specialist by both
The Florida Bar and the
National Elder Law Foundation.**

- Few Florida attorneys have achieved both designations.
- Over 35 Years Experience
- Asset Protection
- Estate Planning
- Guardianship
- Medicaid
- Nursing Home Planning
- Probate

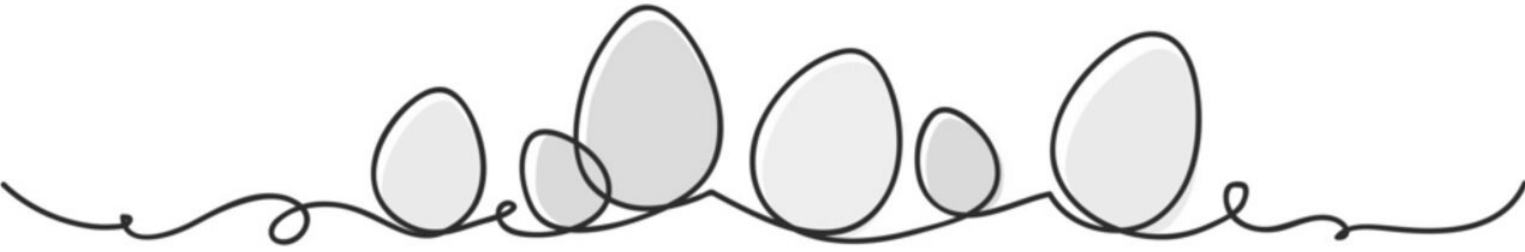

HAPPY EASTER

ENGEL&VÖLKERS®

Greetings, East Lake Woodlands Neighbors! The Spring Market is Here!

In February/March, on our listings (all markets), we saw a significant increase in showings and offers. **ELW MARKET STATS (past 90 days, as of 3/22/25:**

ACTIVE listings (16): \$459,000 (1,666 SF/no pool) - \$2,295,000 (5,592 SF/pool); **PENDING listings (5):** \$445,000 (1,474 SF/no pool) - \$780,000 (2,809 SF / pool); **SOLD listings:** \$639,000 (2,628 SF/no pool) - \$1,160,000 (4,295 SF/pool). **Buyer CLOS. COST CONCESSIONS:** 37% of SOLD listings (19); **AVG. DAYS ON MARKET** (all 40 listings) : 72 days (range=0-391 days). All data varies based on location/view, condition, upgrades, pool/no pool, lot size, roof/HVAC age, etc.

As Engel & Völkers advisors, we are local market experts surrounded by a vast local, national and global network that can reach buyers and markets spanning **6 continents, 35 countries, 1,000+ offices and 16,500+ agents**. And, as local market experts, we can help you determine the value of your unique home.

**** PUBLIC SERVICE ANNOUNCEMENT:** Remember to call us for recommended contractors. Our last client paid <\$6,000 for their new HVAC system! ******

East Lake Woodlands (Past 90 Days as of 3/23/2025) - Top 5 Active, Pending & Sold Listings (SFHs only)

#	MLS ID	Status	Subdivision	Address	SF	List Price↑	LP/SqFt	Contract Date	ExpClosDate	Sold Date↓	Sold Price	ClosCosts	SP/SFT	DOM	Built	BE	FB	HB	Gar	Pool	WtrVw	Acres
1	TB8321611	ACT	MUIRFIELD	1942 MUIRFIELD WAY	5,592	\$2,295,000	\$410.41							112	2002	5	4	2	3	Private	Yes	0.36
2	TB8355654	ACT	TURTLE CREEK L	4906 TURTLE CREEK TRL	3,589	\$1,299,000	\$361.94							24	1992	5	3	0	3	Private	Yes	0.39
3	TB8355431	ACT	TURTLE CREEK L	30 STANTON CIR	3,022	\$1,199,000	\$396.76							23	1989	4	4	0	3	Private	No	1.00
4	TB8347782	ACT	DEERPATH UNIT	70 DEERPATH DR	4,186	\$1,099,000	\$262.54							45	1986	4	4	1	3	Private	No	0.52
5	TB8314707	ACT	SILVERTHORNE	4944 SILVERTHORNE CT	3,252	\$999,500	\$307.35							149	1991	4	3	1	2	Private	Yes	0.31
6	TB8343789	PND	ABERDEEN UNIT	1598 LOCKMEADE PL	3,300	\$1,049,900	\$318.15	03/07/2025	05/05/2025					38	1995	4	3	1	3	Private	No	0.33
7	TB8353998	PND	ABERDEEN UNIT	1354 FORESTEDGE BLVD	3,175	\$950,000	\$299.21	03/01/2025	04/15/2025					1	1992	4	3	0	3	Private	No	0.33
8	T3547091	PND	ABERDEEN UNIT	4969 KILKENNEY WAY	2,809	\$780,000	\$277.68	02/13/2025	05/13/2025					180	1989	4	3	0	3	Private	No	0.40
9	TB8338188	PND	EAST LAKE WOO	465 FOREST PARK RD	2,021	\$549,900	\$272.09	02/25/2025	04/15/2025					40	1979	3	2	0	2	Comm	No	0.28
10	U8236382	PND	CROSS CREEK	4807 EDGE PARK DR	1,474	\$445,000	\$301.90	01/20/2025	04/15/2025					286	1994	2	2	0	2	Comm	No	0.13
11	TB8337074	SLD	TURTLE CREEK L	4919 TURTLE CREEK TRL	3,624	\$1,299,000	\$358.44	01/12/2025	02/14/2025	02/14/2025	\$1,299,000	0	\$358.44	2	1993	4	3	1	3	Private	No	1.72
12	U8254858	SLD	TURTLE CREEK L	4902 TURTLE CREEK TRL	3,480	\$1,200,000	\$344.83	11/07/2024	01/17/2025	01/17/2025	\$1,050,000	0	\$301.72	75	1992	5	4	0	3	Private	Yes	0.39
13	TB8302302	SLD	ABERDEEN UNIT	1299 COVERSTONE CT	4,295	\$1,179,000	\$274.51	02/18/2025	03/18/2025	03/18/2025	\$1,160,000	28,000	\$270.08	135	1991	5	5	1	3	Private	No	0.52
14	TB8332428	SLD	ABERDEEN UNIT	1306 FORESTEDGE BLVD	2,872	\$1,100,000	\$383.01	01/15/2025	02/21/2025	02/21/2025	\$1,050,000	0	\$365.60	8	1992	4	3	0	3	Private	No	0.33
15	T3513235	SLD	SILVERTHORNE	4884 SILVERTHORNE CT	3,438	\$1,024,900	\$298.11	11/26/2024	12/23/2024	12/23/2024	\$965,000	27,500	\$280.69	182	1999	4	3	0	3	Private	Yes	0.30

Source: Stellar MLS



STACY KITCHELL
ENGEL & VÖLKERS UPPER TAMPA BAY
License Partner | Broker/Owner
813-693-1003 | stacy.kitchell@evrealestate.com



ANITA KERSEY
ENGEL & VÖLKERS UPPER TAMPA BAY
Dir., Client Services | Advisor
(813) 693-1003 | anita.kersey@evrealestate.com